

Star Island Oceanic Hotel 2nd Floor

 Electrical outlets as indicated

Notes:

- * Rooms 1-10 usually house younger children & babies.
- * Rooms 11-13 do not sleep babies well.
- * Hall Monitoring Service provided on this floor. For family conferences, room children under 8 on this floor as a first priority. Also, junior and/or senior teens are not typically housed on this floor, unless they wish to room with their parents.
- * Access to this floor requires 1 flight of stairs.
- * Cots and Cribs will fit in some rooms. (See Housing Matrix)

Room Count: 31 Conference Rooms
 Total Bed Count: Full Beds: 9 Conference Beds
 Twin Beds: 48 Conference Beds
 Bunk Beds: 1 Conference Bed

Max Capacity: 68 Conferencees

North
Harbor

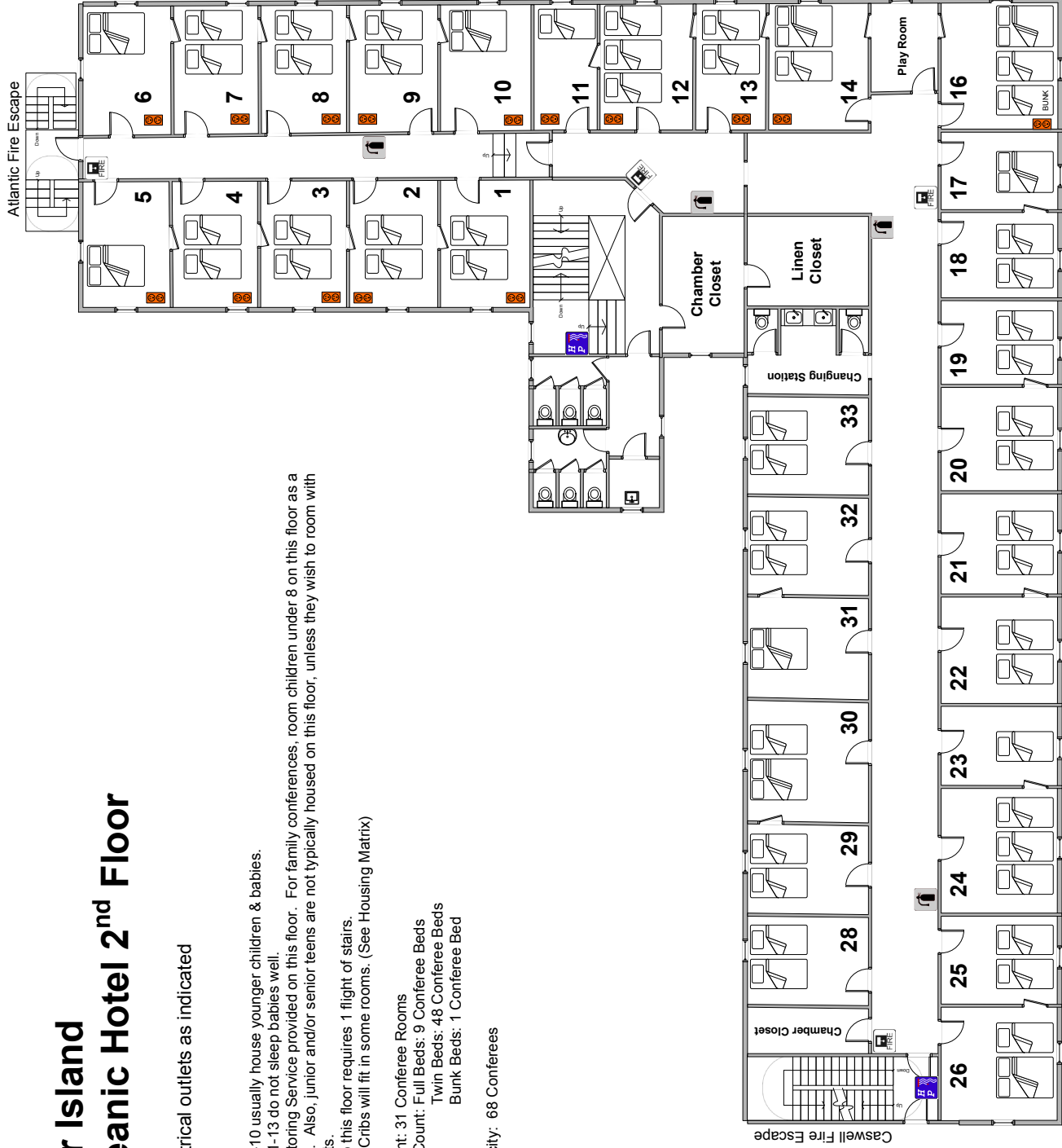

Star Island Oceanic Hotel 3rd Floor

 Electrical outlets as indicated

Notes:

- * Rooms 67, 68, 69 and 71 are designated as Pel Guest Rooms; Can be used for conferences, if needed.
- * Hall Monitoring Service is NOT typically provided on this floor. For family conferences, room children under 8 on the 2nd floor. Also, junior and/or senior teens are not typically housed on this floor. Unless they wish to room with their parents.
- * Access to this floor requires 2 flights of stairs – NOT suitable for those with mobility issues.
- * Cots and Cribs will fit in some rooms. (See Housing Matrix)

Room Count: 27 Conference Rooms, 4 Pel Guest Rooms
 Total Bed Count: Full Beds: 12 Conference Beds, 1 Pel Guest Bed
 Twin Beds: 34 Conference Beds, 6 Pel Guest Beds

Max Capacity: 58 Conference; 8 Pel Guests



North
Harbor

Star Island Gosport 2nd Floor

 Electrical outlets as indicated

Notes:

- * Room 1 & 8: Good for Junior and/or Senior Teens
- * Room 2, 4 & 9: Parent/Staff requesting singles
- * Rooms 2, 3, 4 & 5: No View
- * Access to the 2nd floor requires 1 flight of stairs.
- * Cots and Cribs will fit in some rooms. (See Housing Matrix)

Room Count: 9 Conference Rooms
 Total Bed Count: Full Beds: 1 Conference Bed
 Twin Beds: 13 Conference Beds
 Bunk Beds: 4 Conference Beds

Max Capacity: 23 Conferencees

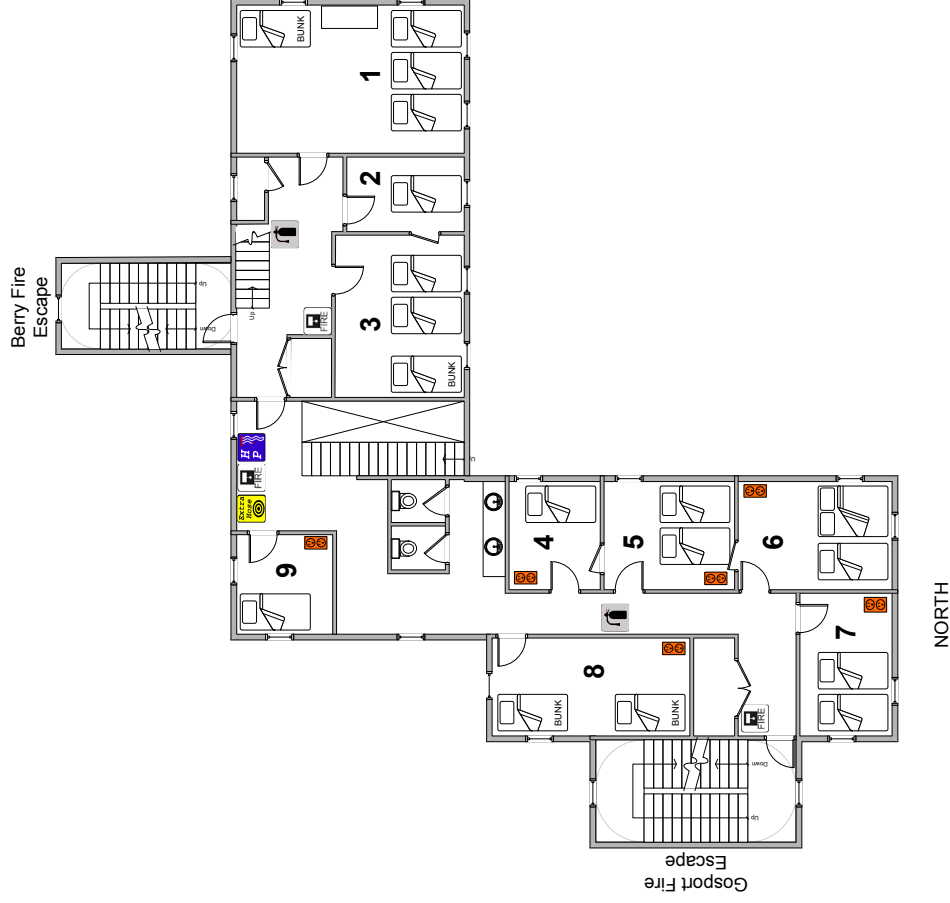

Star Island Gosport 3rd Floor

 Electrical outlets as indicated

Notes:

- * Rooms 10 & 19: Good for Junior and/or Senior Teens
- * Rooms 14, 15 & 17: Parent/Staff requesting singles
- * Access to the 3rd Floor requires 2 flights of stairs.
- * Cots and Cribs will fit in some rooms. (See Housing Matrix)

Room Count: 11 Conference Rooms
 Total Bed Count: Full Beds: 2 Conference Beds
 Twin Beds: 12 Conference Beds
 Bunk Beds: 3 Conference Beds

Max Capacity: 22 Conferencees

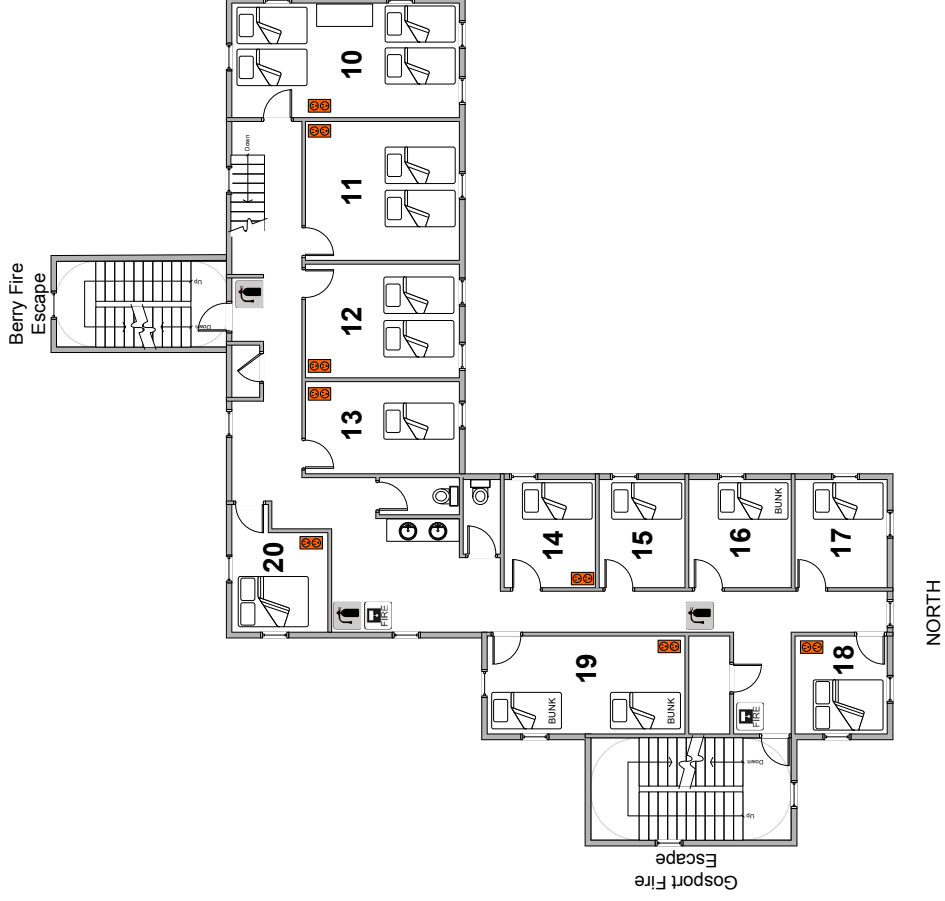

Star Island Cottage A

 Electrical outlets as indicated

Notes:

- * Rooms 2-4 are accessibility rooms. Ample space for wheelchairs and other mobility devices. Accessibility bathrooms with showers are located on the 1st floor.
- * Access to the 2nd floor requires 1 flight of stairs.
- * Shared bathroom on each floor.
- * Cots and Cribs will fit in some rooms. (See Housing Matrix)

Room Count: 8 Conference Rooms
 Total Bed Count: Full Beds: 2 Conference Beds
 Twin Beds: 15 Conference Beds

Max Capacity: 19 Conferencees

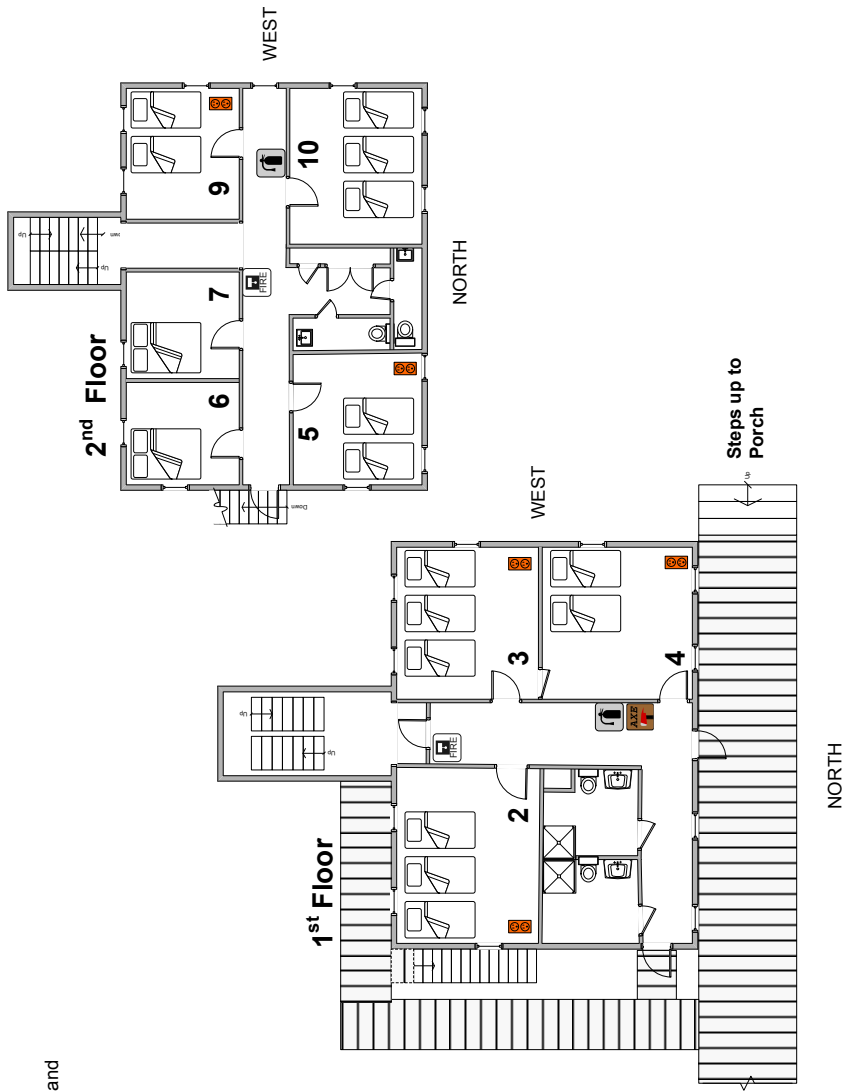

Star Island Cottage B

 Electrical outlets as indicated

Notes:

- * Room 2 is quite small, consider a single or couple.
- * Access to the 2nd Floor requires 1 flight of stairs.
- * Shared bathroom on each floor.

Room Count: 8 Conference Rooms
 Total Bed Count: Full Beds: 2 Conference Beds
 Twin Beds 13 Conference Beds

Max Capacity: 17 Conferencees

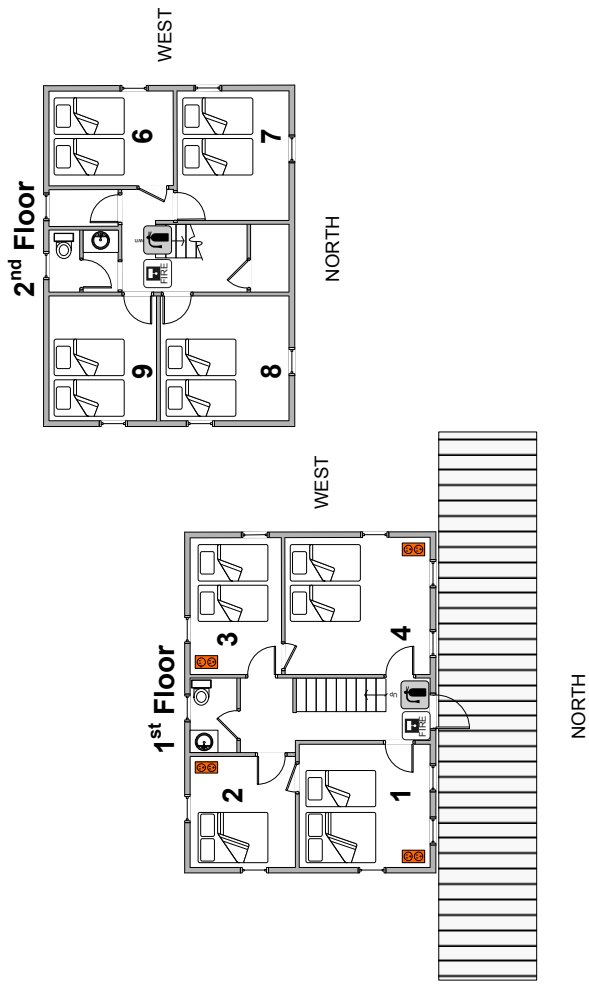

Star Island Cottage C

 Electrical outlets as indicated

Notes:

- * Access to the 2nd floor requires 1 flight of stairs.
- * Shared bathroom on each floor.

Room Count: 7 Conference Rooms
 Total Bed Count: Full Beds: 2 Conference Beds
 Twin Beds: 10 Conference Beds

Max Capacity: 14 Conferencees

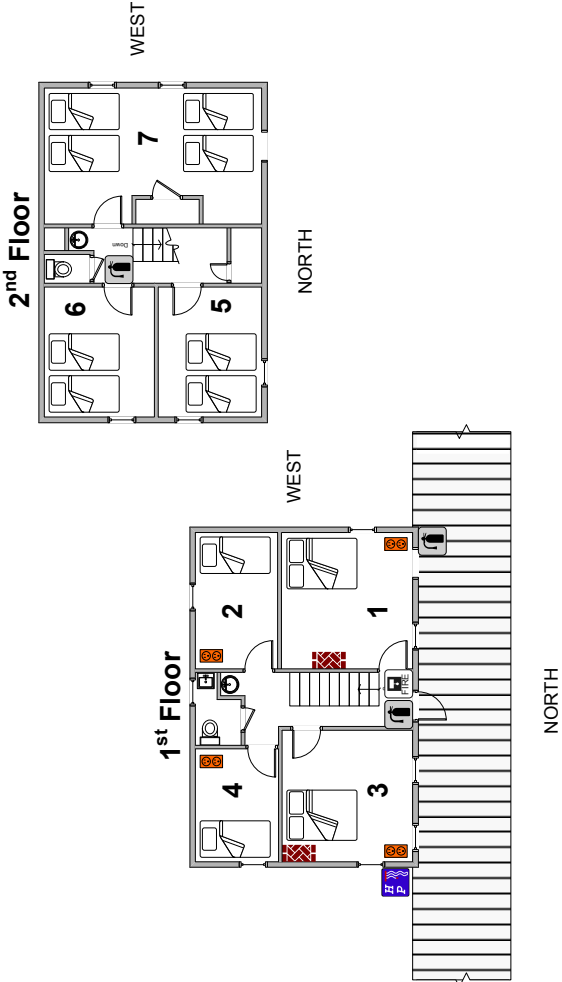

Star Island Cottage D

 Electrical outlets as indicated

Notes:

- * Access to the 2nd and 3rd floors require 1 or 2 flights of stairs.
- * Shared bathroom on each floor.
- * Cots and Cribs will fit in some rooms. (See Housing Matrix)

Room Count: 6 Conference Rooms
 Total Bed Count: Full Beds: 2 Conference Beds
 Twin Beds: 13 Conference Beds

Max Capacity: 17 Conferencees

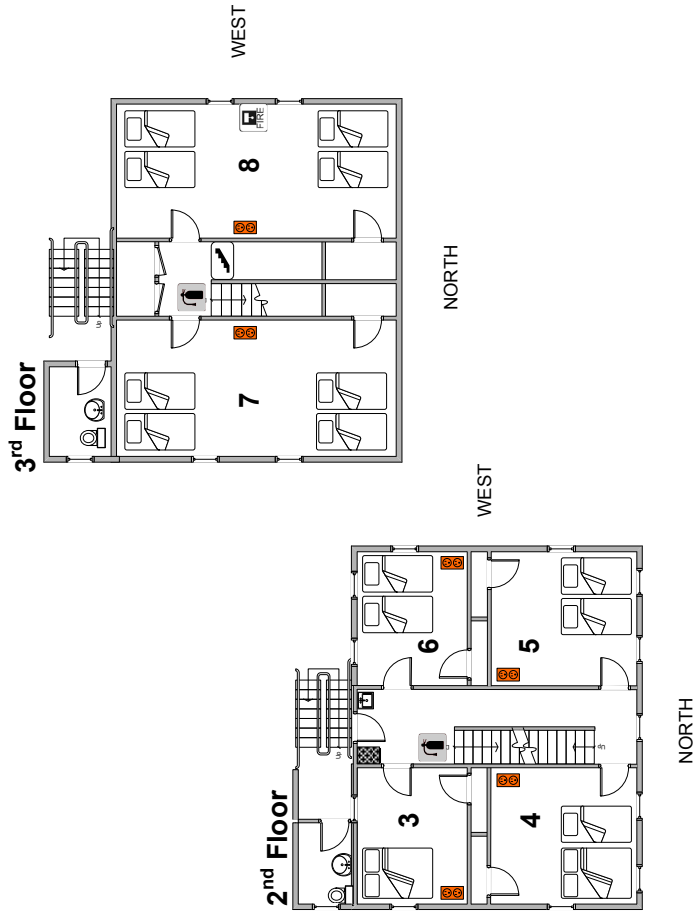

Star Island Cottage E

 Electrical outlets as indicated

Notes:

- * Rooms with Full Beds are quite small.
- * Access to the 2nd Floor requires 1 flight of stairs.
- * Shared bathroom on each floor.
- * Cottage is NOT on the boardwalk, must walk a path.

Room Count: 8 Conference Rooms
 Total Bed Count: Full Beds: 6 Conference Beds
 Twin Beds: 2 Conference Beds

Max Capacity: 14 Conferencees

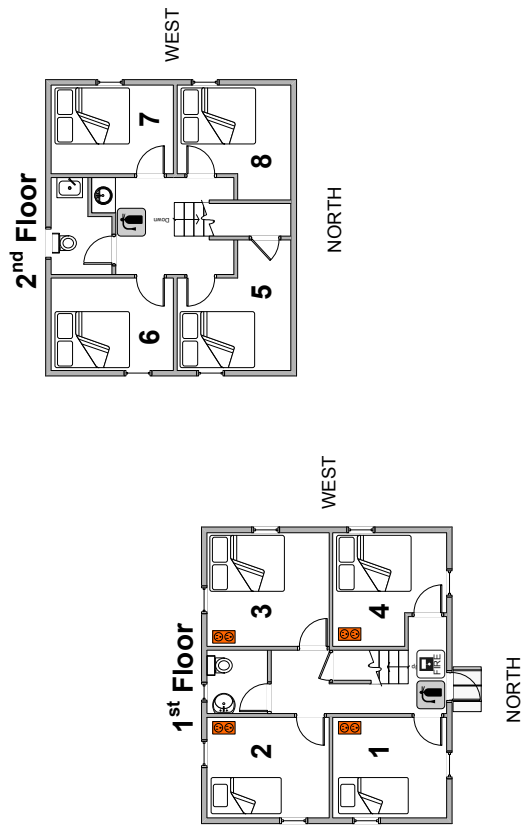

Star Island Motel-Style Units

 Electrical outlet in every unit

Notes:

- * All units have 2 twin beds, sink, and toilet.
- * Sprague, YPRU, and Baker are on the boardwalk.
- * Access to Founders requires a walk and small set of stairs.
- * Sprague porch is wide, YPRU and Baker are narrow.
- * Wheelchairs can not maneuver inside rooms.

Room Count: 20 (5 per building)

Total Bed Count: Twin Beds: 40 Conference Beds

Maximum Capacity: 40 Conferencees

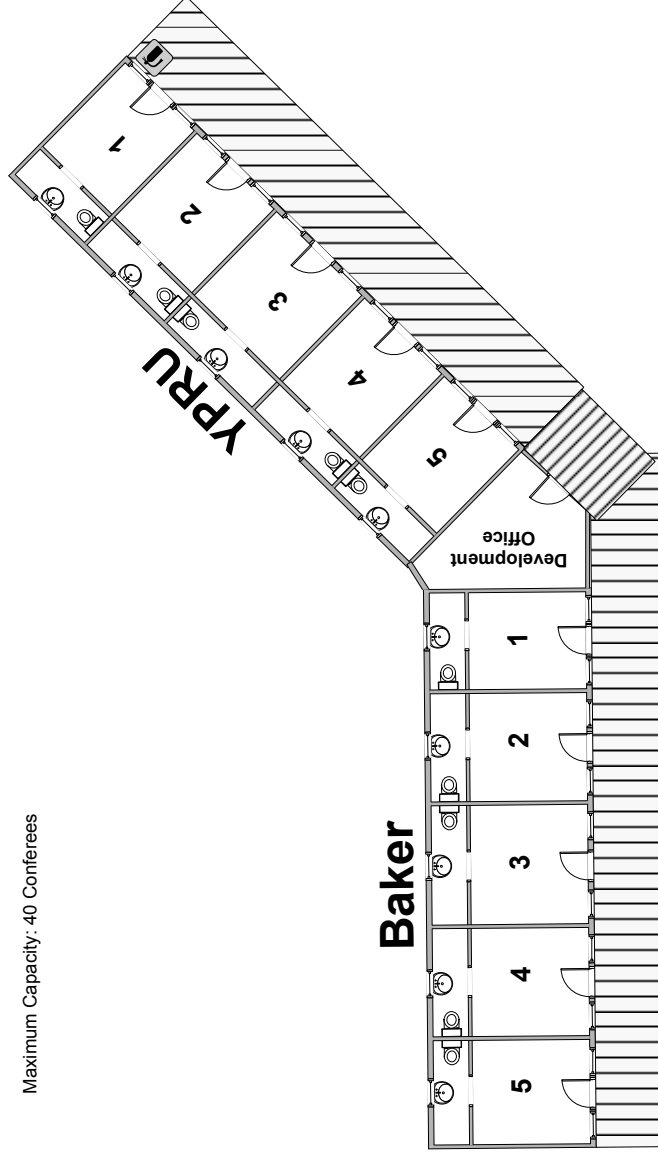
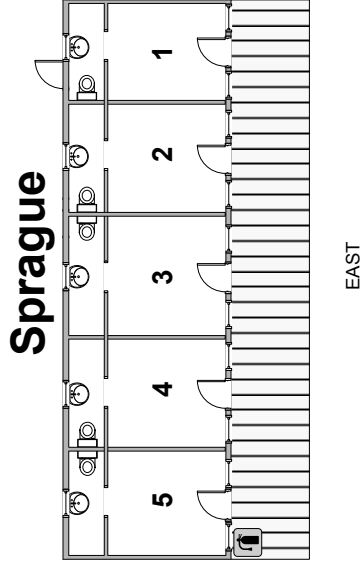
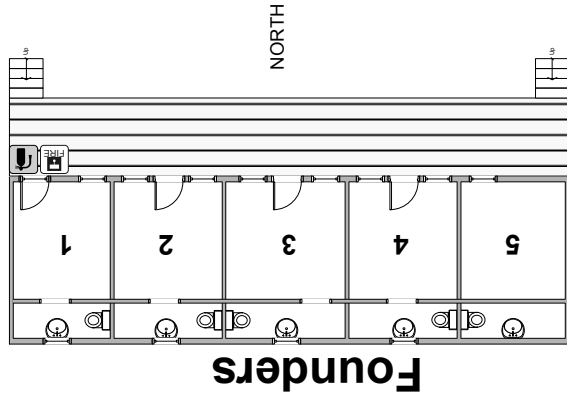

EAST

Updated: January 20, 2013

Star Island Parsonage

 Electrical outlets as indicated

Notes:

- * Fireplace is no longer available for use
- * Common room used by Minister of the Week and/or committee members, speakers as private or group space.
- * Ministers with children under the age of 8 will not have hall monitoring in the Parsonage; may elect to be in Oceanic on the 2nd floor to use this service.
- * Room 1: Minister of the Week has preference
- * Rooms 2 & 3: May be used for MOW family members, conference leadership or speakers/staff.
- * If MOW is to share the Parsonage with someone other than family/friend, make sure they know this. When there are multiple conferences with MOW, arrangements should be made to share the space or choose who will take the Parsonage.
- * Cots and Cribs will fit in some rooms. (See Housing Matrix)

Room Count: 3 Conferee Rooms
 Total Bed Count: Twin Beds: 6 Conferee Beds
 Max Capacity: 6 Conferees

